DANCE CALIFORNIA

FOR

TWO BANJOS

WITH PIANO OR GUITAR ACCOMPANIMENT

(INCLUDING SIMPLIFIED METHOD FOR BANJO.)

by

G. W. GREGORY.

Composer of L' INFANTA MARCH *&c.&c.*

7½

NEW YORK,
PUBLISHED BY HARRY PEPPER & CO. 57 WEST 42ND ST.

Copyright 1894, by Harry Pepper.

Dance California.

1st. BANJO. G. W. Gregory.

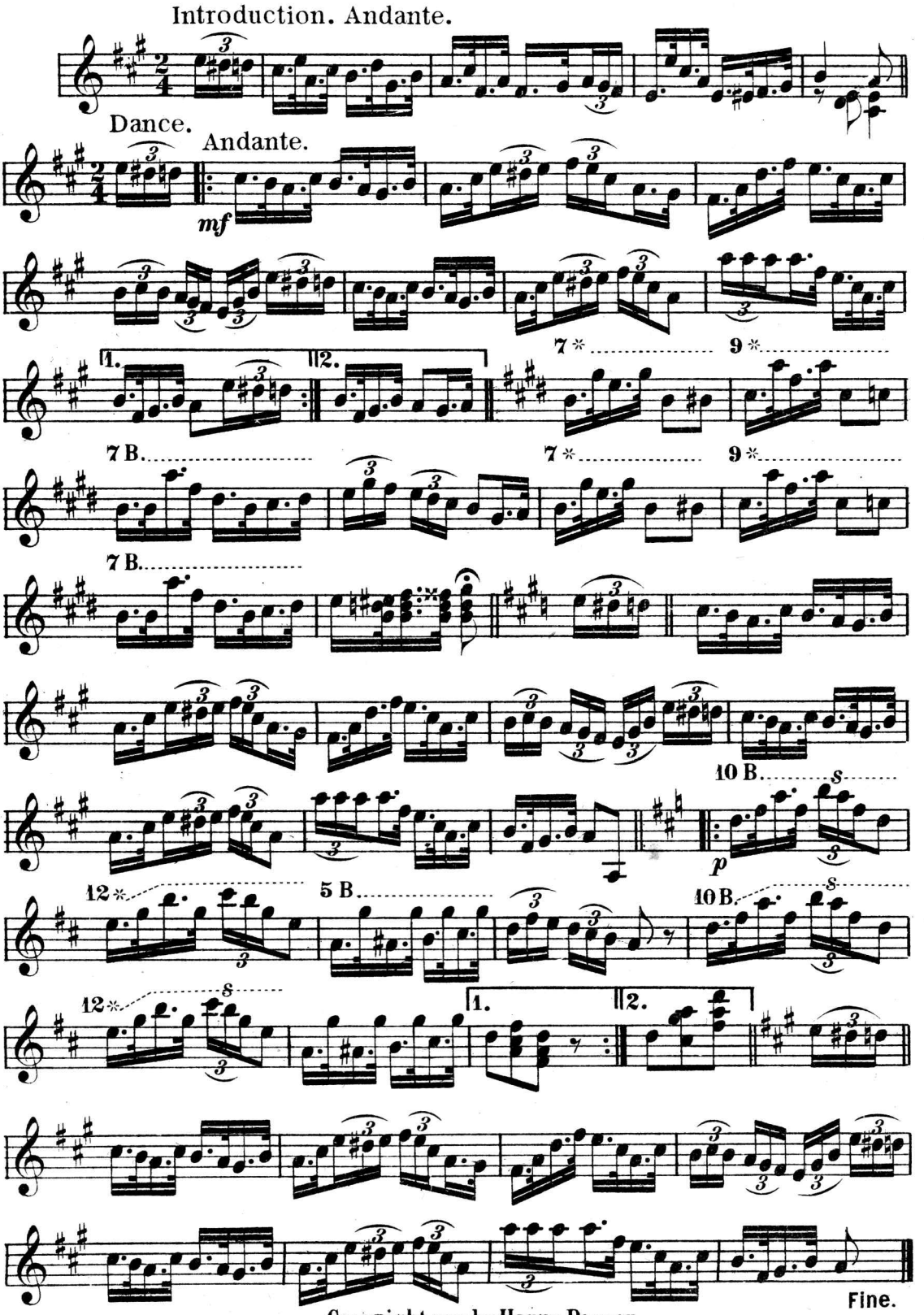

Copyright 1894 by Harry Pepper.

Dance California.

2d. BANJO. G.W.Gregory.

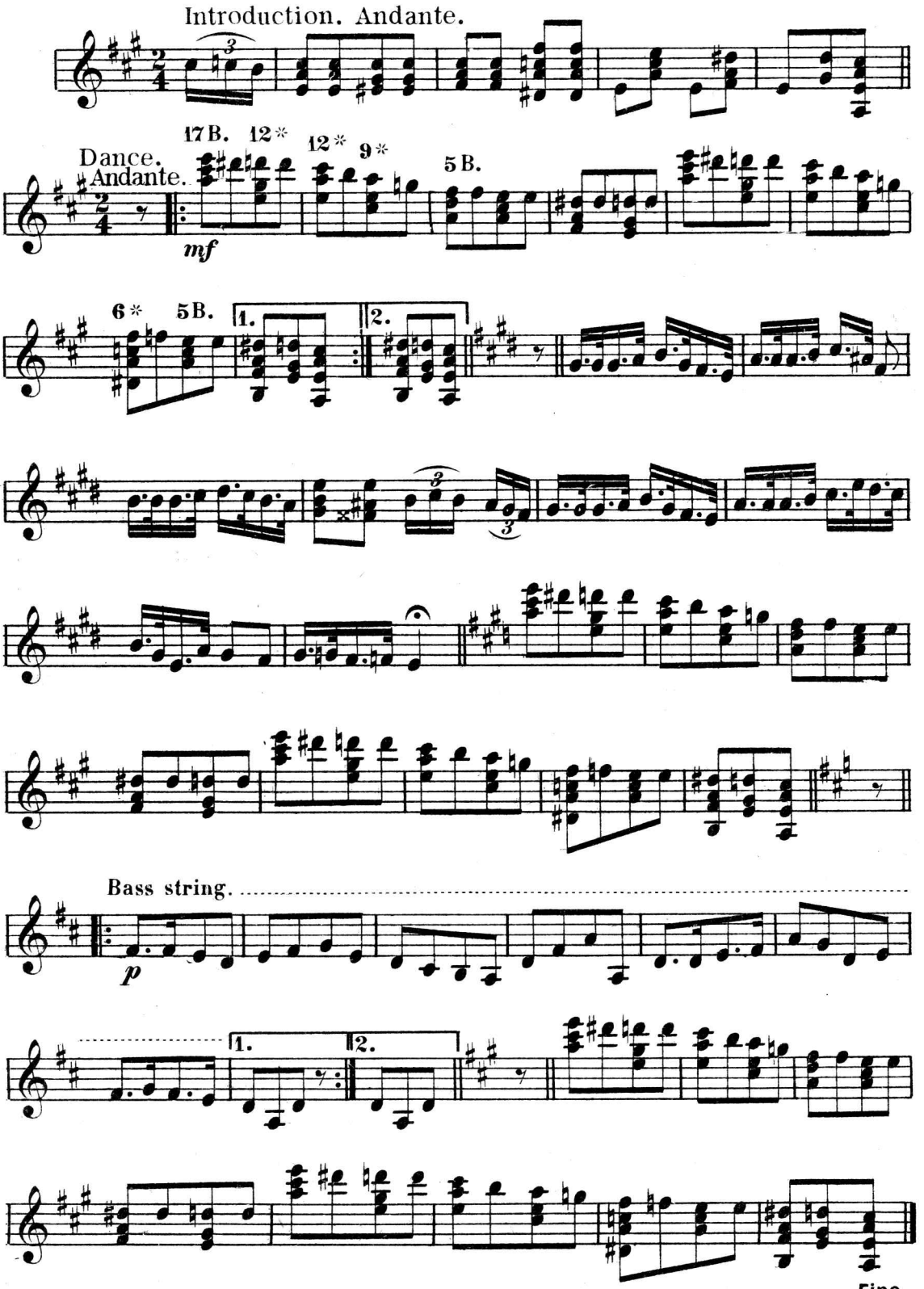

Copyright 1894 by Harry Pepper.

Dance California.

(Simplified Method.)

1st. BANJO.

G. W. Gregory.

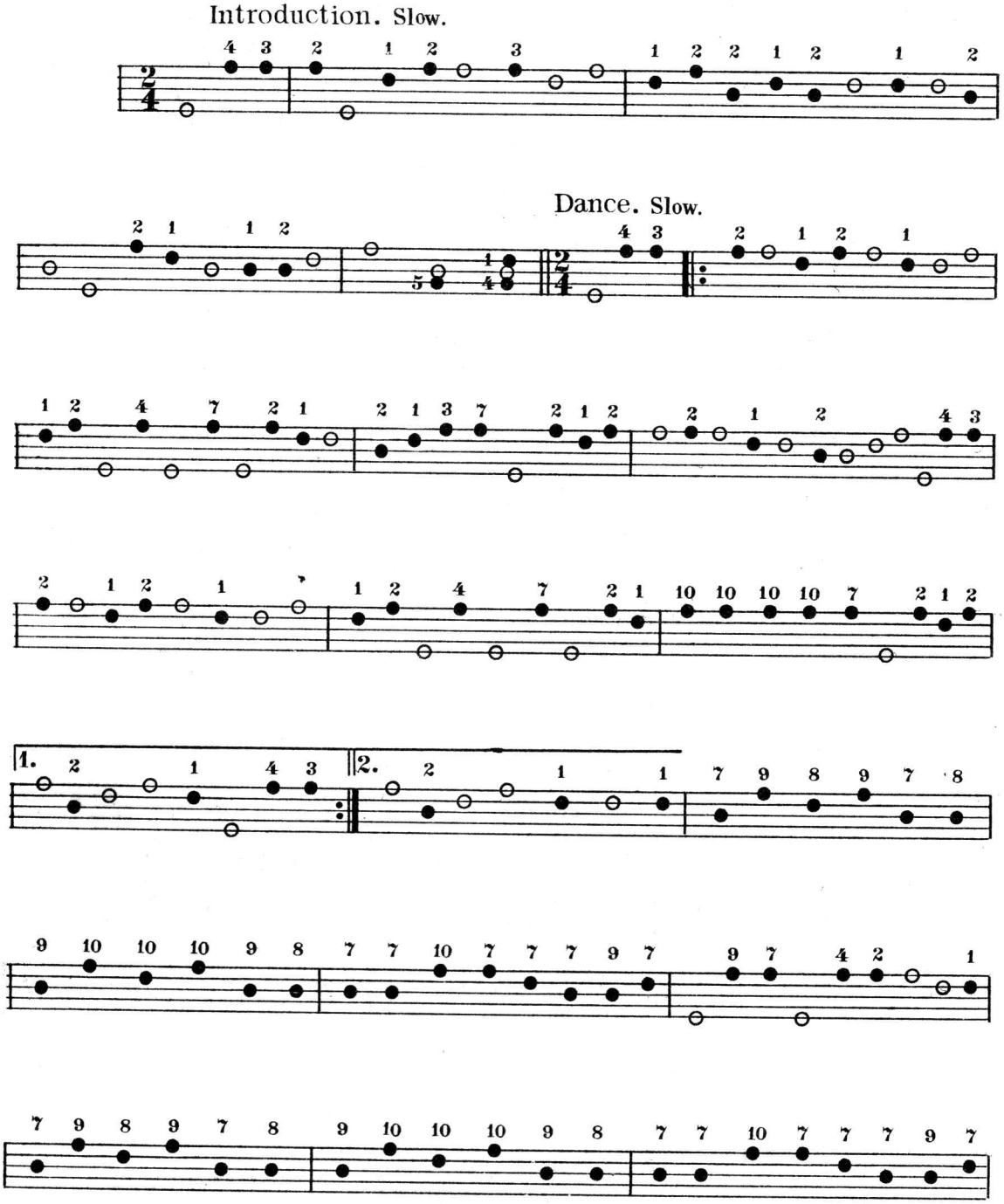

Copyright 1894 by Harry Pepper.

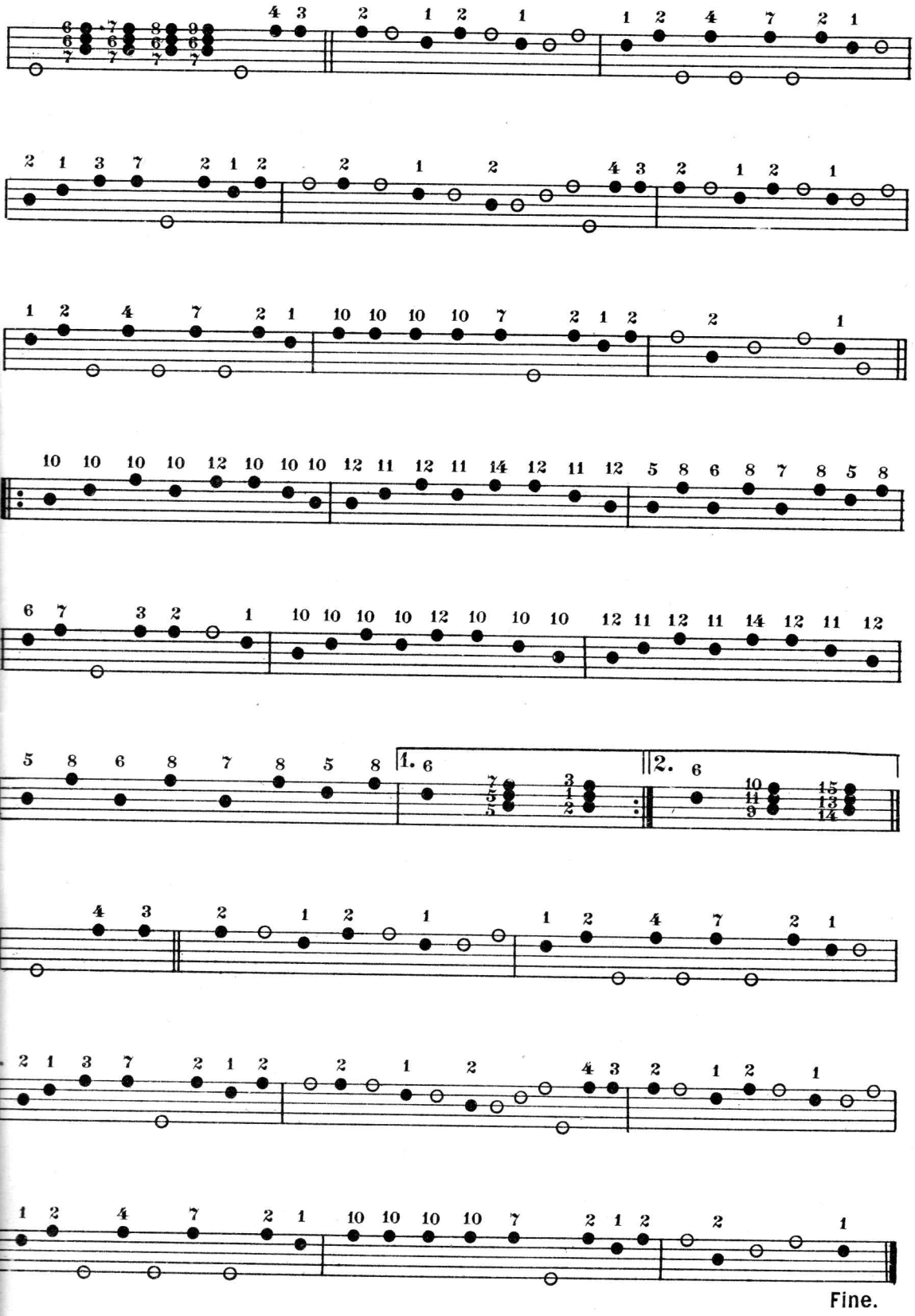
1.
2.
Fine.

Dance California.

(Simplified Method.)

2d. BANJO. G.W. Gregory.

Introduction. Slow.

Dance. Slow.

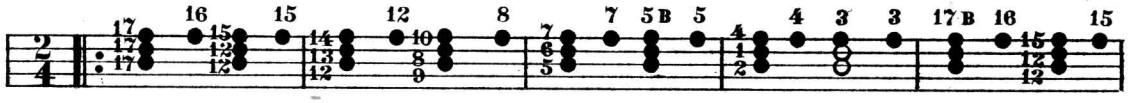

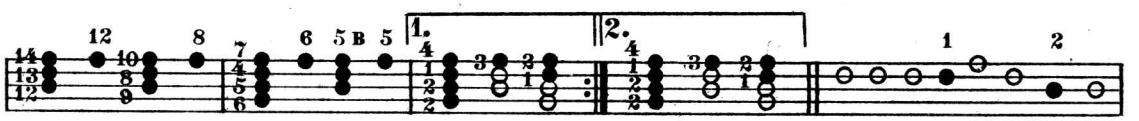

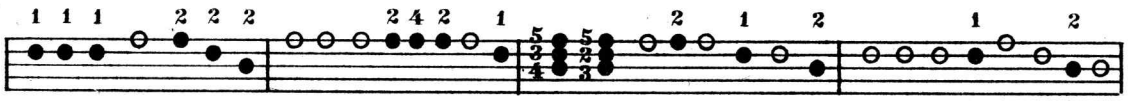

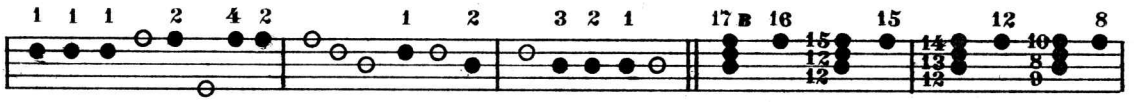

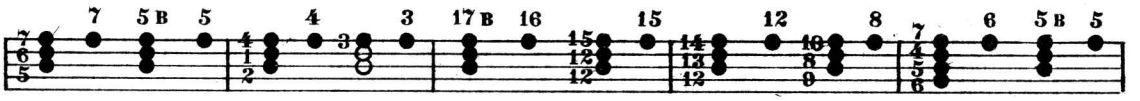

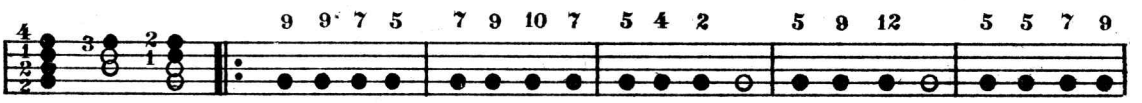

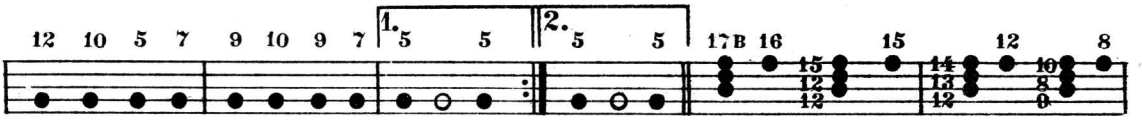

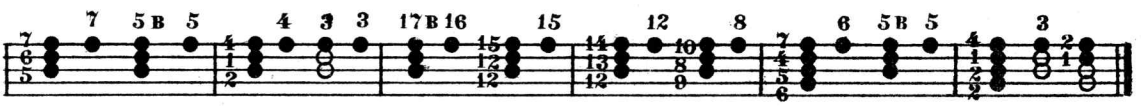

Fine.

Copyright 1894 by Harry Pepper.

Dance California.

Guitar

G.W. Gregory.

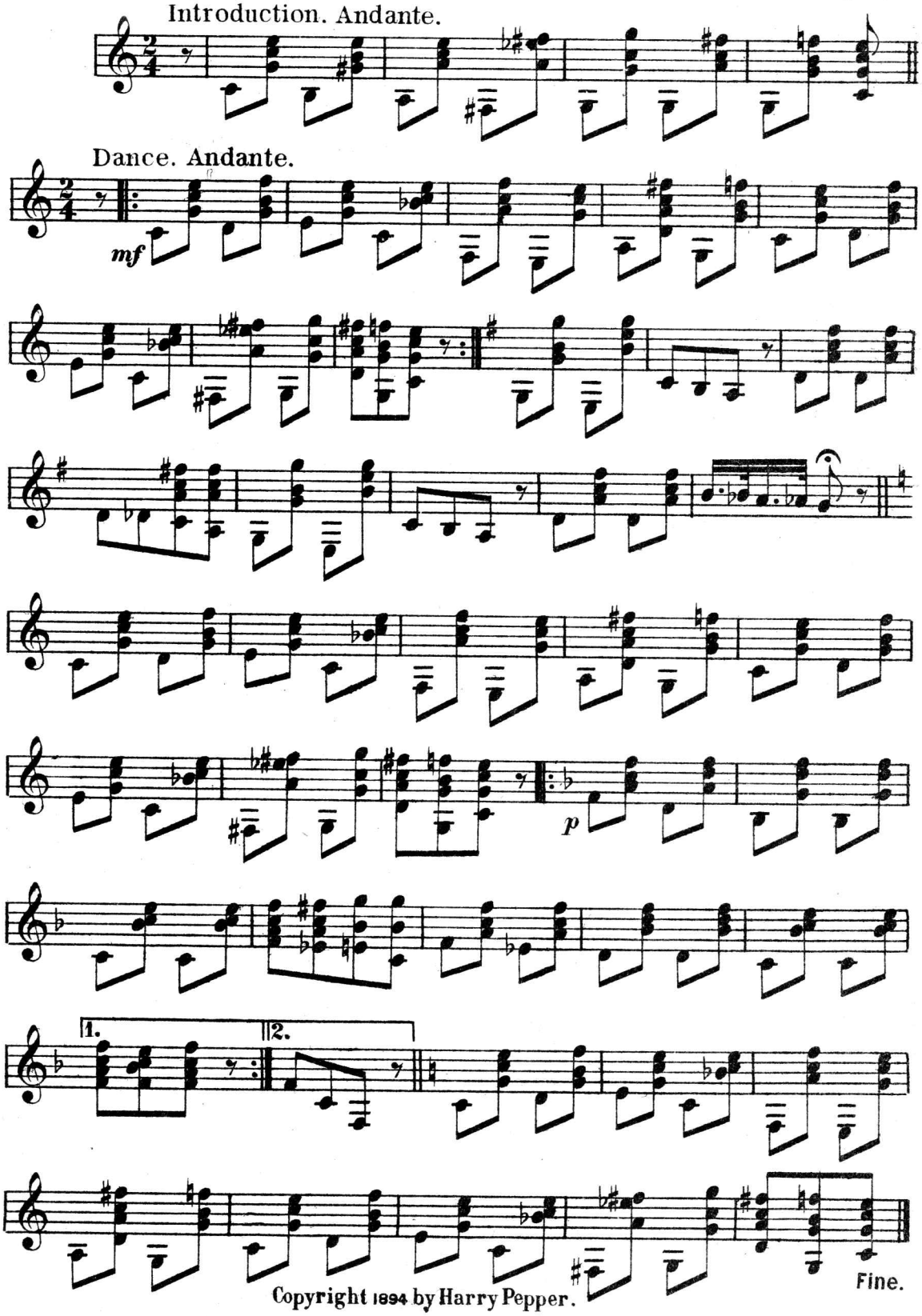

Copyright 1894 by Harry Pepper.

Dance California.

PIANO ACC. for Banjo.

G. W. Gregory.

Introduction. Andante.

DANCE. Andante.

mf

Copyright 1894 by Harry Pepper.

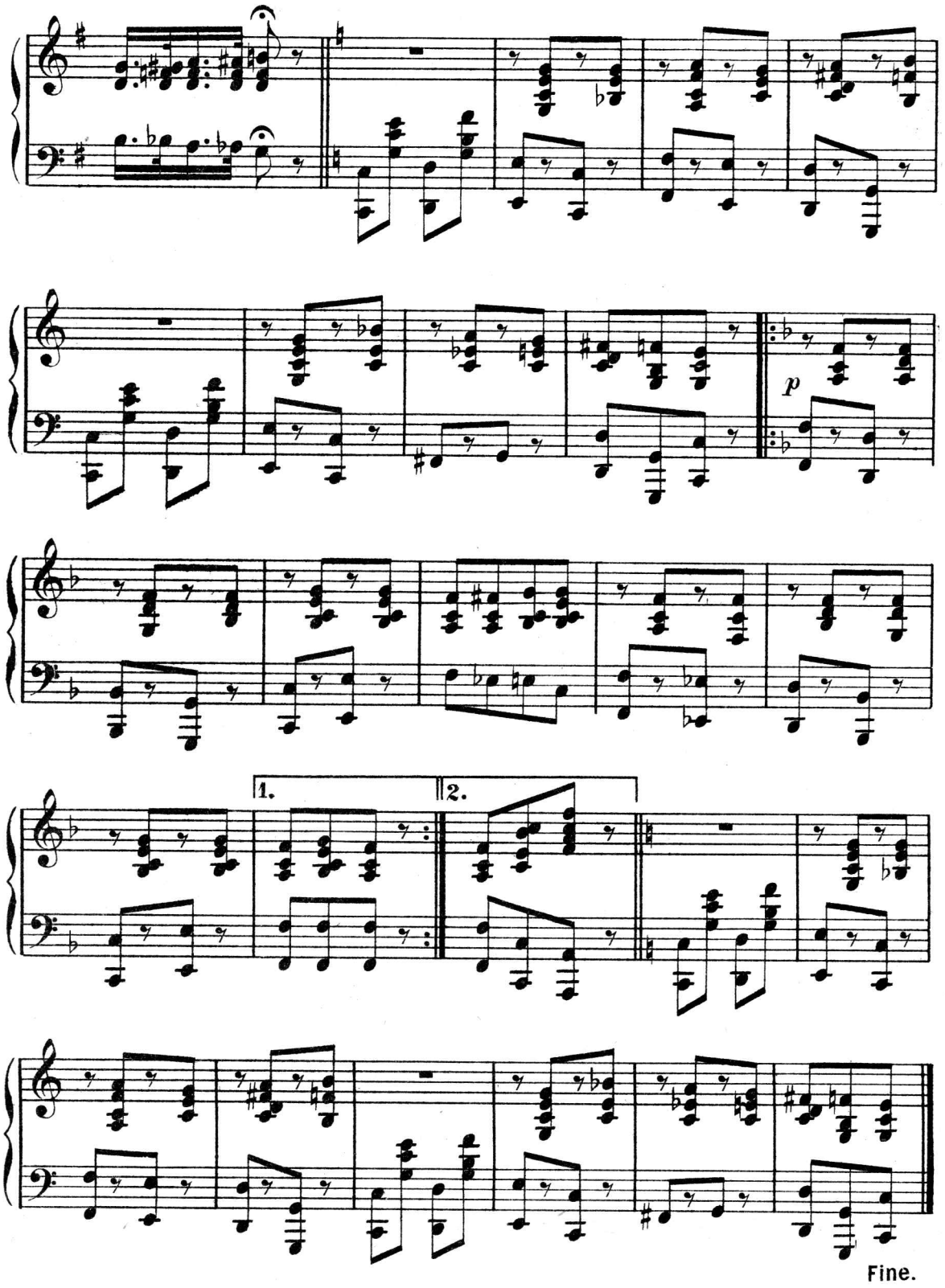
p
1.
2.
Fine.